Freakikkio
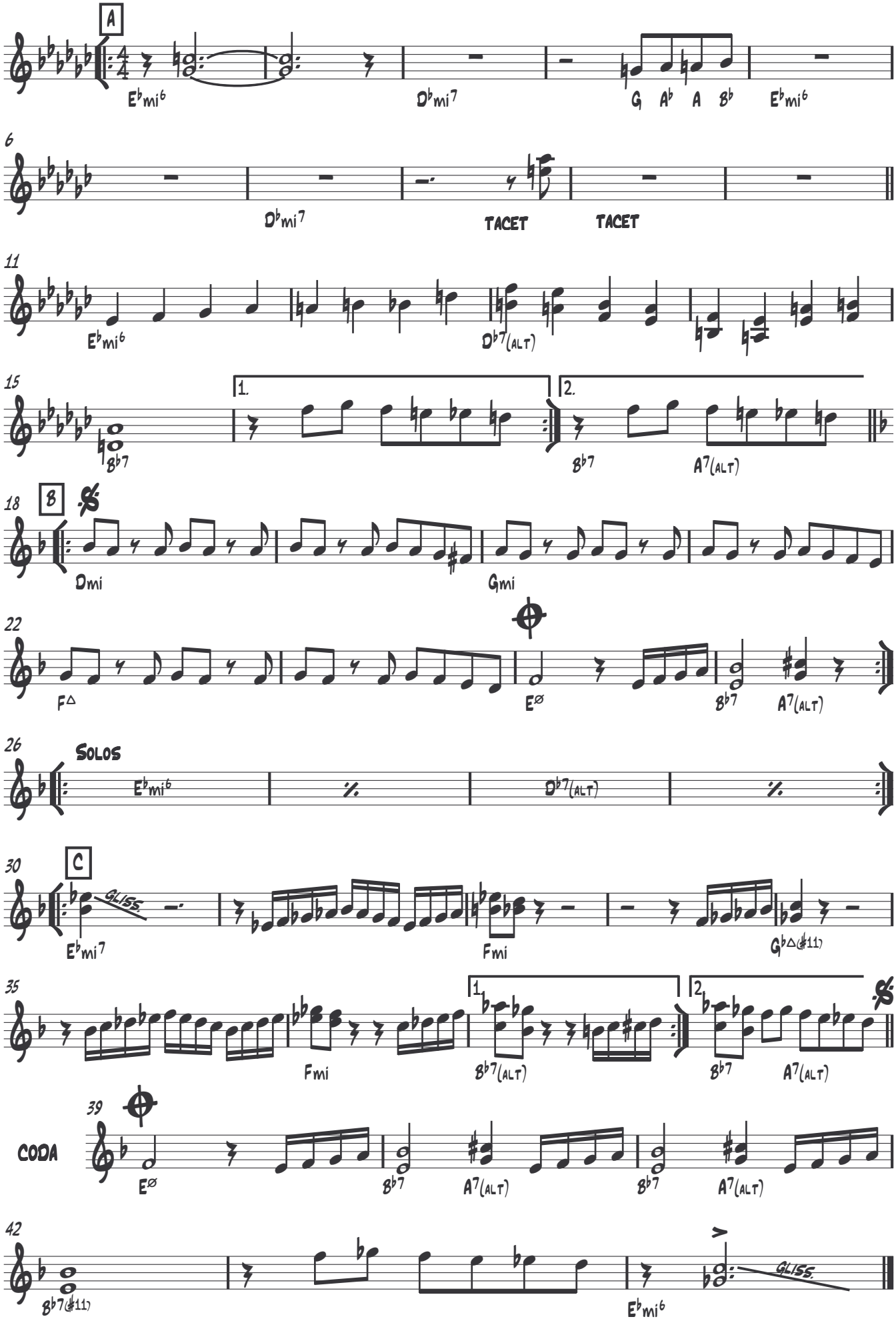
D. Penta